

NOTE: The boundary of PRINCE OF WALES ISLAND is the foreshore established as Mean High Water Mark measured at Spring Tides.

ADMINISTRATIVE PLAN

Sheet 1 of 3

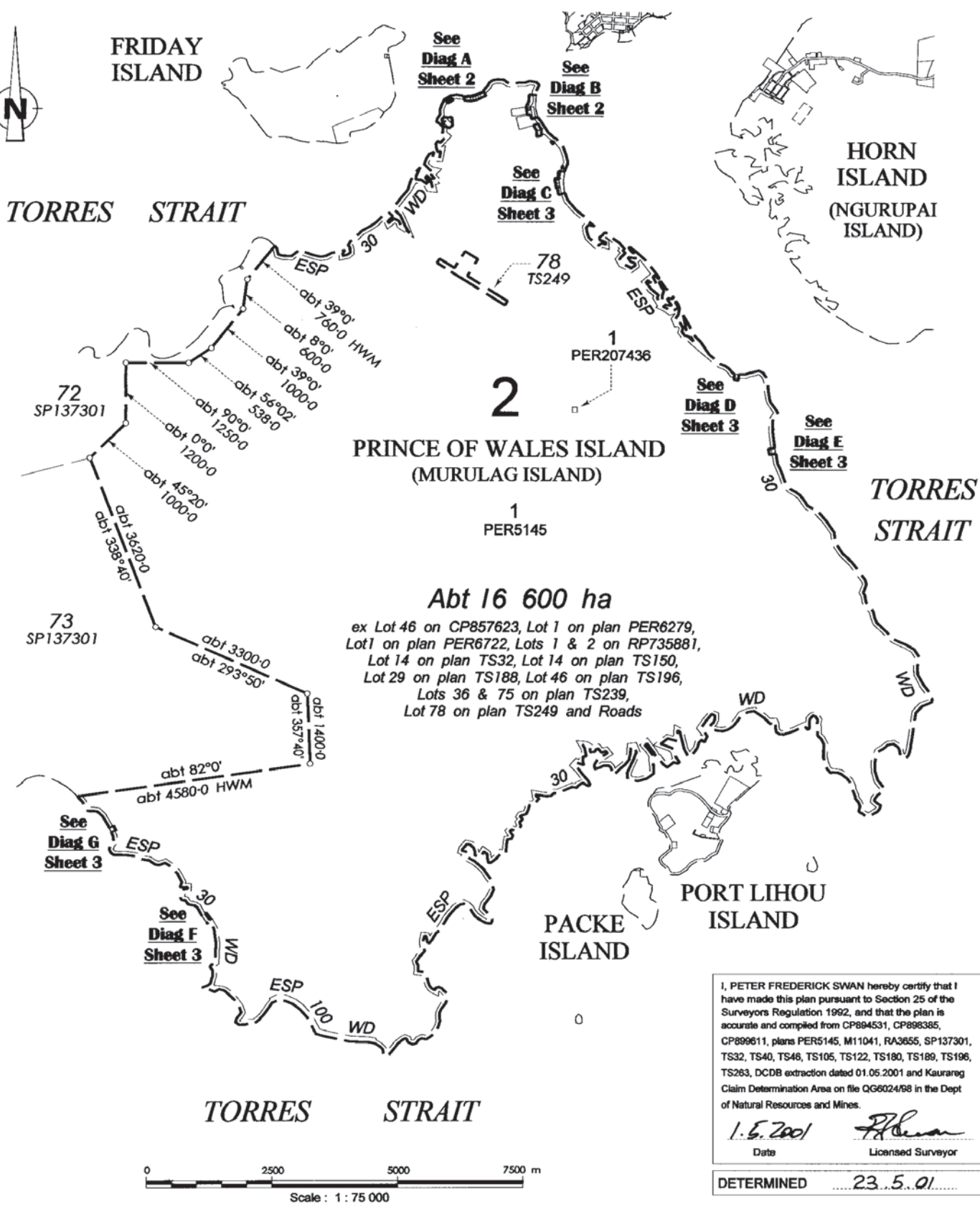

**2**  
 PRINCE OF WALES ISLAND  
 (MURULAG ISLAND)  
 1  
 PER5145

**Abt 16 600 ha**

ex Lot 46 on CP857623, Lot 1 on plan PER6279,  
 Lot 1 on plan PER6722, Lots 1 & 2 on RP735881,  
 Lot 14 on plan TS32, Lot 14 on plan TS150,  
 Lot 29 on plan TS188, Lot 46 on plan TS196,  
 Lots 36 & 75 on plan TS239,  
 Lot 78 on plan TS249 and Roads

I, PETER FREDERICK SWAN hereby certify that I have made this plan pursuant to Section 25 of the Surveyors Regulation 1992, and that the plan is accurate and compiled from CP894531, CP898385, CP899611, plans PER5145, M11041, RA3655, SP137301, TS32, TS40, TS46, TS105, TS122, TS180, TS189, TS196, TS263, DCDB extraction dated 01.05.2001 and Kaurareg Claim Determination Area on file QG6024/98 in the Dept of Natural Resources and Mines.

1.5.2001 *P. Swan*  
 Date Licensed Surveyor

DETERMINED 23.5.01

**Queensland Government**  
 Natural Resources and Mines  
 Prepared by  
 MAPPING SERVICES  
 BRISBANE DISTRICT  
 SOUTH EAST REGION  
 DEPT OF NATURAL RESOURCES and MINES  
 AXA CENTRE  
 144 EDWARD STREET  
 BRISBANE Q 4001

**Lot 2 being**  
**Native Title Determination QG6024/98**  
 covering part of Lot 1 on plan PER5145, Lot 1 on plan PER207436  
 Lots 73 & 74 on plan TS263, Roads and Esplanade

PARISH: MURALUG COUNTY: TORRES  
 LOCALITY: PRINCE OF WALES ISLAND LOCAL AUTH: TORRES S.C.

Meridian: Approx MGA wide plan M11011 (Zone 54) Drawn by: RGG

**NATIVE TITLE DETERMINATION PLAN**  
 Scale: 1 : 75 000  
 NOTE: A4 copy is reduced





ADDITIONAL SHEET

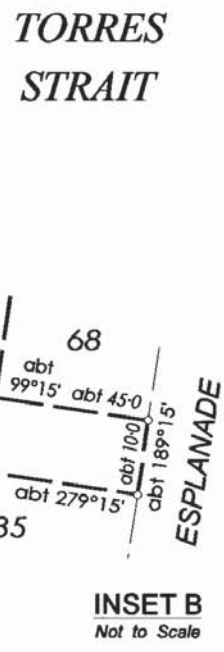
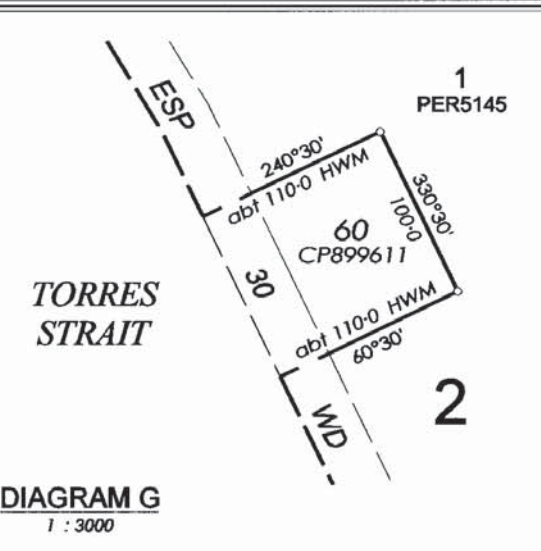
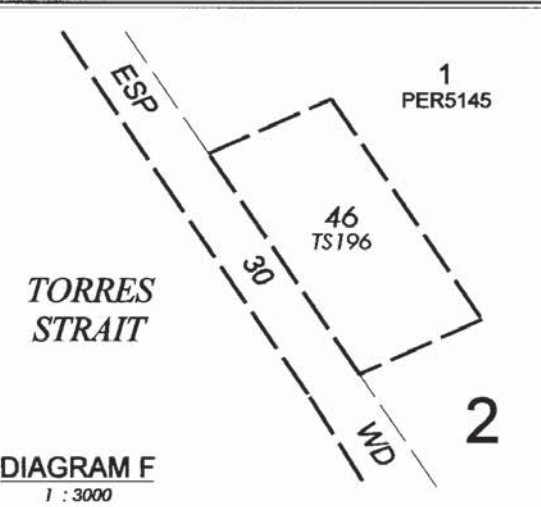
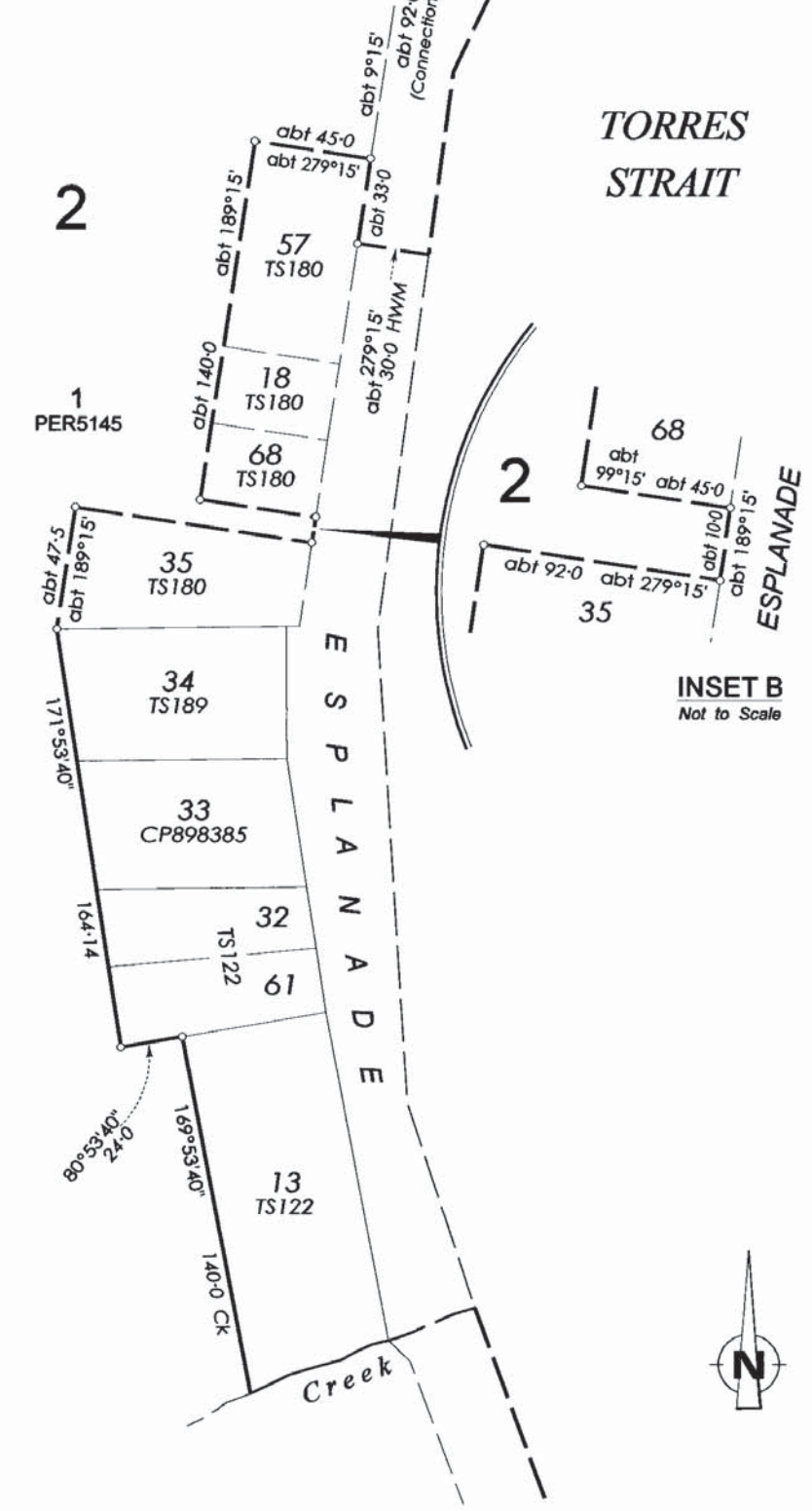
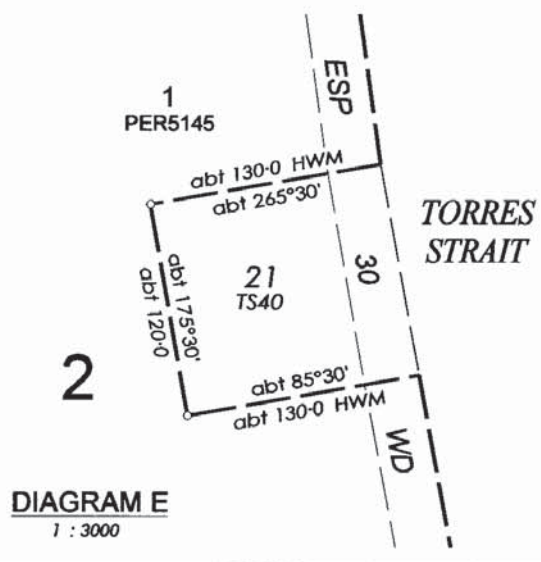
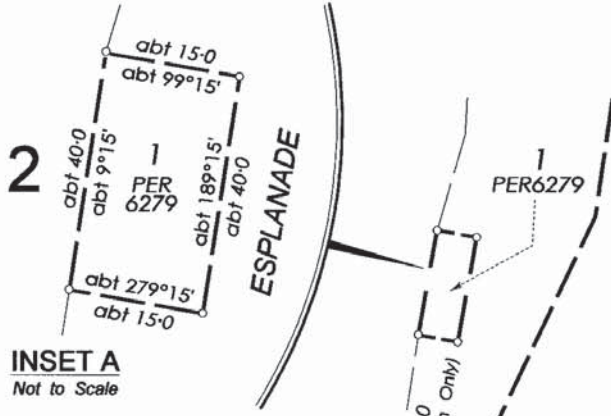
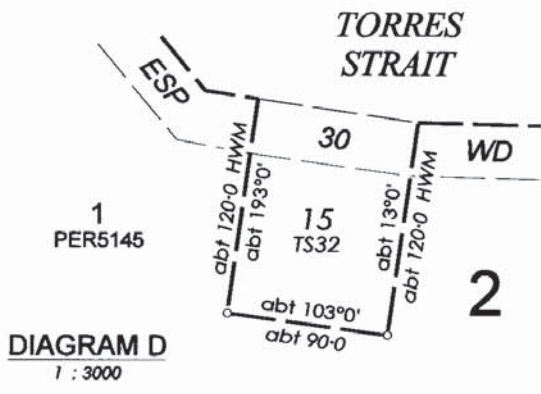

State copyright reserved.

Insert Plan Number **AP7244**